Oo

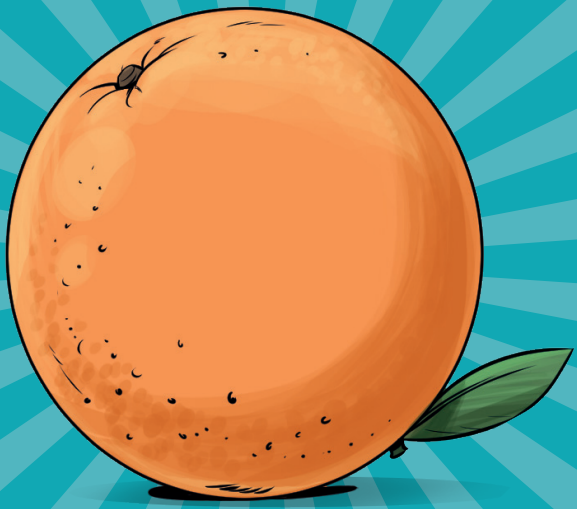

orange